

Patient report

Bio-Rad DATE: 10/17/2018
D-10 TIME: 07:45 PM
S/N: #DJ4I016123 Software version: 4.20-2
Sample ID: 10340202
Injection date 10/17/2018 06:23 PM
Injection #: 33 Method: HbA1c
Rack #: --- Rack position: 5

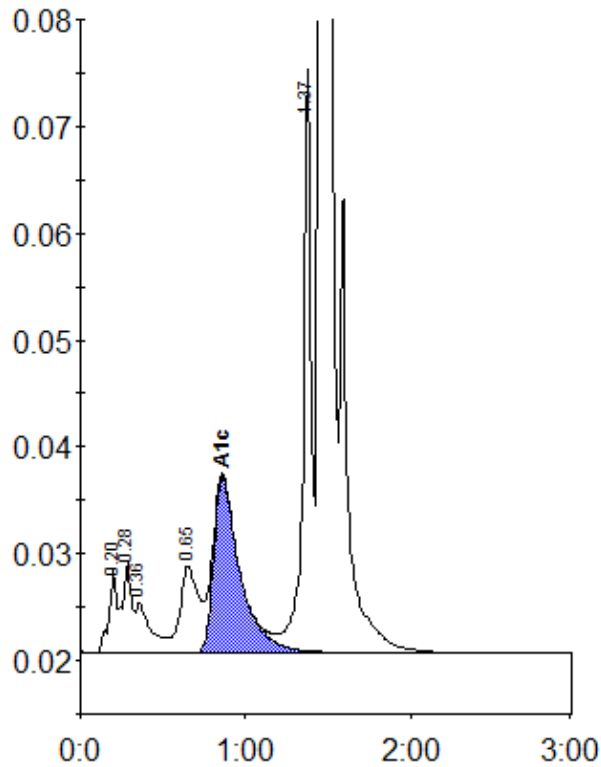

Peak table - ID: 10340202

| Peak | R.time | Height | Area | Area % |
|-------------|--------|---------|---------|--------|
| A1a | 0.20 | 7932 | 31013 | 1.3 |
| A1b | 0.28 | 8449 | 28052 | 1.2 |
| Unknown | 0.36 | 4715 | 29599 | 1.2 |
| LA1c/CHb-1 | 0.65 | 8041 | 62407 | 2.6 |
| A1c | 0.86 | 16467 | 181530 | 10.0 |
| P3 | 1.37 | 54867 | 179793 | 7.6 |
| A0 | 1.46 | 577649 | 1866004 | 78.5 |
| Total Area: | | 2378398 | | |

| | |
|----------------|------|
| Concentration: | % |
| A1c | 10.0 |